

Architect (10) S.D. (BALWANT SINGH) S.D.

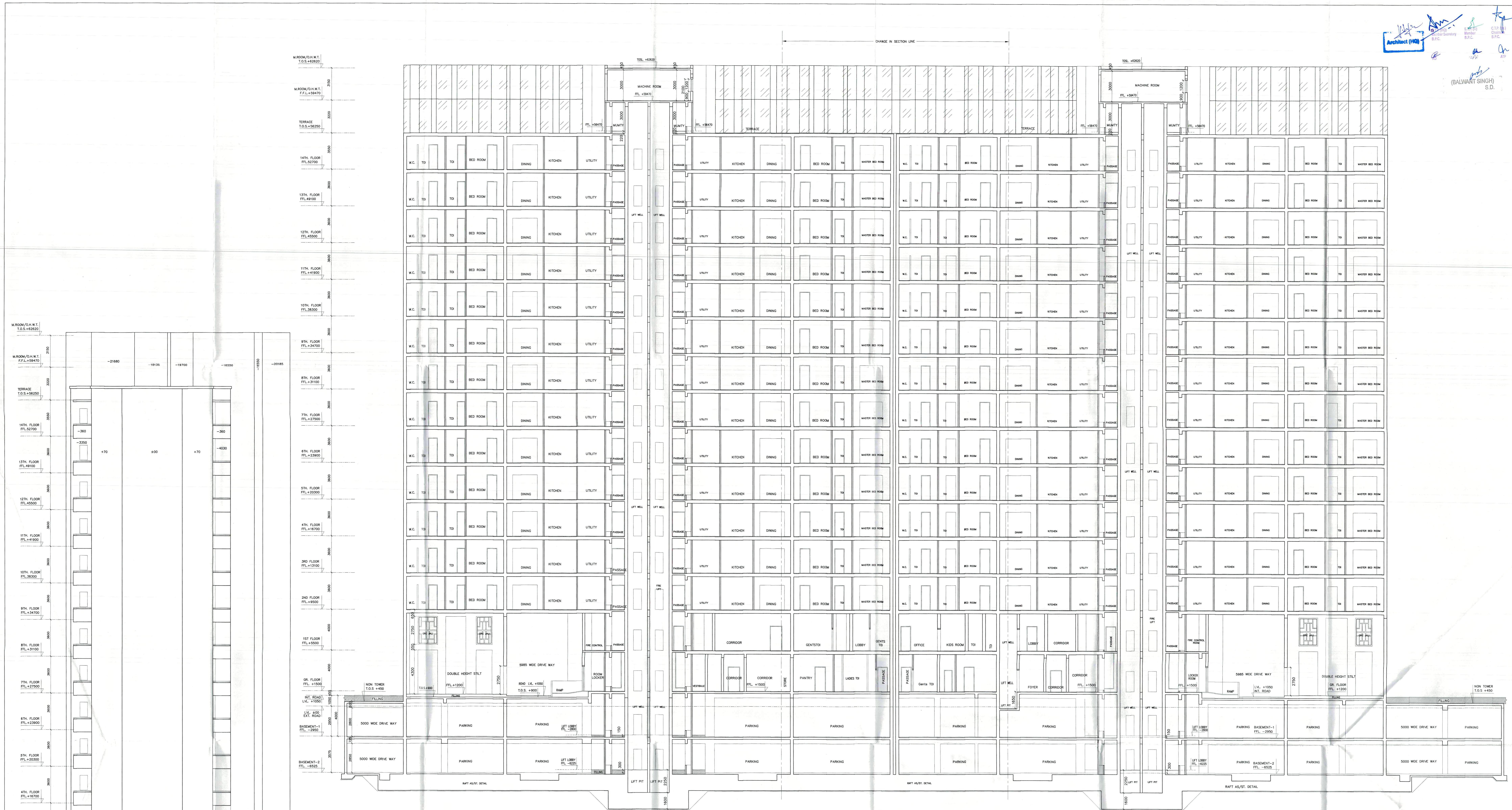

SECTION - B-B

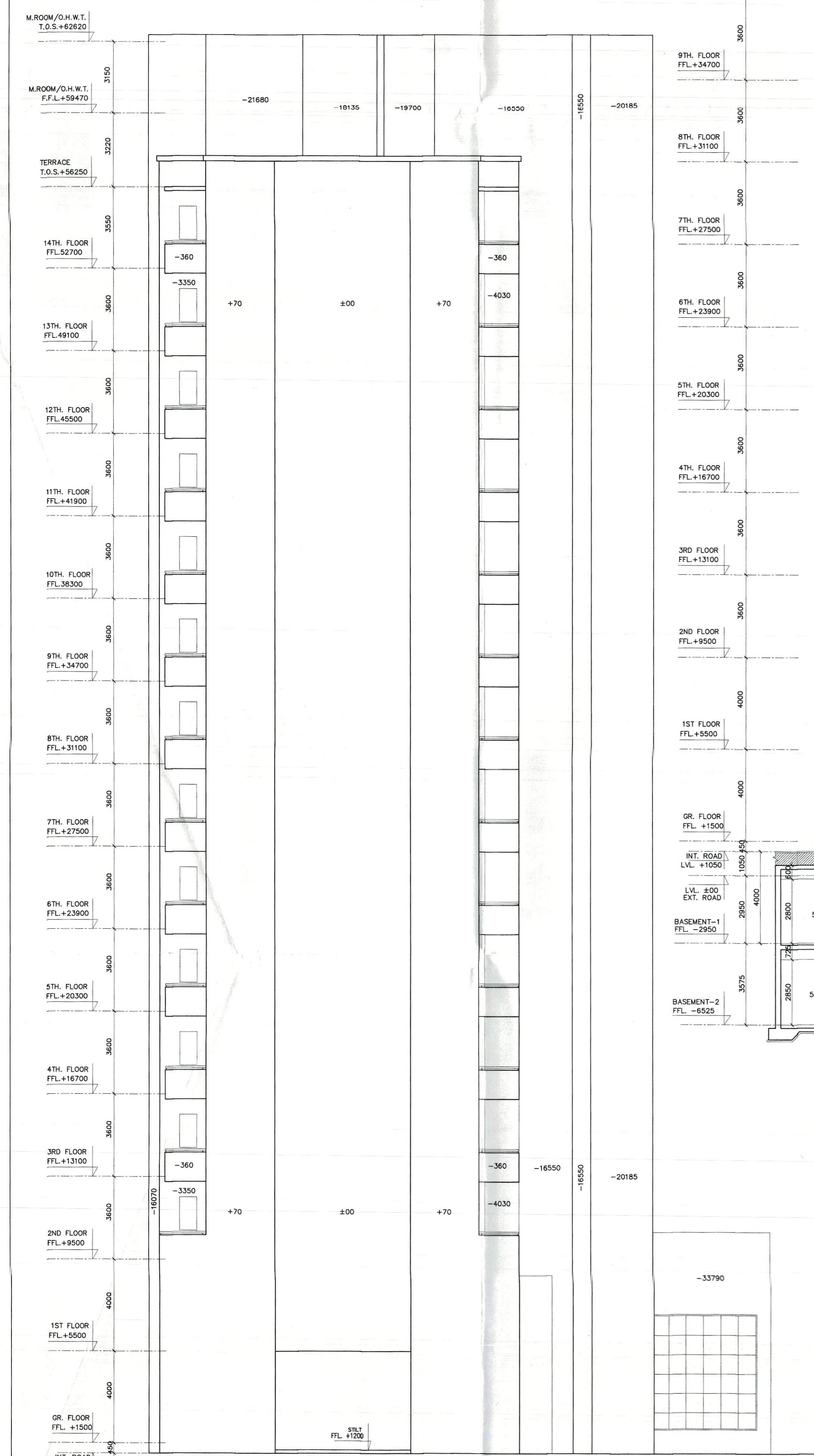

ELEVATION-2  
ELEVATION-4 IS MIRROR IMAGE OF ELEVATION-2

ARCHITECT'S SIGN  
SHUPENDRA KUMAR  
ARCHITECT  
CA/2004/33978

CLIENT'S SIGN  
Saha & Associates  
Director/Arch Sign

CLIENT  
REVISED PROPOSED TOWER G102 AT RAJ RAJ SALLS & T  
GROUP HOUSING COLONY FOR AN ADDITIONAL AREA MEASURING 1.75 ACRES  
SCHEME NO. 12, CHENNAI MUNICIPAL CORPORATION (M.C.) ZONING AND  
ADDITIONAL AREA MEASURING 0.15 ACRES (SCHEME NO. 12)  
M.C. CONSENT/PERMISSION DATED 24-08-2010 IN ALIENRY OFFICE  
CHENNAI GROUP HOUSING COLONY MEASURING 1.75 ACRES (SCHEME NO.  
46 OF 1976, DATED 24-11-1976, LICENSE NO. 61 OF 2004 DATED 06-06-2004  
AND SCHEME NO. 21 OF 2004 DATED 11-12-2004, TOTAL AREA 18.25 ACRES  
ARE IN SCHEME NO. 12, CHENNAI MUNICIPAL CORPORATION (M.C.) ZONING  
REGULATED BY THE HOUSING PROJECTS (P) LTD. IN COLLABORATION WITH  
DR. RAMKRISHNA S. S. AND MCKONQUEST CONSULTANTS PVT. LTD.

BUILDING NO.  
Q1 & Q2

SHEET TITLE  
ELEVATION & SECTION

|       |          |          |
|-------|----------|----------|
| SCALE | DATE     | JOB NO.  |
| 1:100 | 14-01-17 | ET-SD-10 |

CHECKED BY: SAHA & ASSOCIATES ARCHITECTS, PLANNERS & INT. DESIGNERS  
D-25, PAMPOMOH ENCLAVE, (L.G.P.)  
NEW BELUR-110048  
TEL. 2668932, 2646111,  
email: - sahasa@gmail.com

PRODUCED BY AN AUTODESK EDUCATIONAL PRODUCT

PRODUCED BY AN AUTODESK EDUCATIONAL PRODUCT